

CITY OF NAPOLEON  
ENGINEERING DEPARTMENT

SIGN PERMIT

(Please Print or Type)

Owner's Name Emro Marketing Company

Address 2525 N. Limestone Rd., Springfield, Ohio

Builder National Illum. Address 6923 Kipling Dr., Holland, Ohio Tel 866-1666

SIGN  BILLBOARD  AWNING

Location of Project: 904 Scott Street

Additional Information: Non illuminated canopy fascia panels

Dimensions 3-Logos @ 5 sq ft 2 Speedway @ 10.5 sq ft Square Feet 36 sq ft

Date March 14 1960

Signature of Applicant

George

Application Must Be Accompanied with Sketch and Description of Proposed Installation

White - Applicant

Yellow - Clerk-Treasurer

Pink - Engineering

Gold - County Auditor

Do Not Write Within Boxed Area.  
For Engineering Office Use Only.

Permit No.	00531
Issued	11-14-60
By	Brent N. Damman
Estimated Cost	\$ 425.00
Base Fee	5.00
Add	2.88
Total Fee	7.88

COMPLETED

CITY OF NAPOLEON  
ENGINEERING DEPARTMENT

APPLICATION for SIGN PERMIT

(Please Print or Type)

Owner's Name EMRO MARKETING COMPANY

Address 2525 N. LIMESTONE BL SPRINGFIELD

Builder NATIONAL TRUM. (49)  
8823 KIRKIN'S DR. HANNOY TEL 866-1666

SIGN  BILLBOARD  AWNING  MARGINAL ID

Location of Project: 904 SCOTT STREET.

NOV 14 1990

Additional Information: NON ILLUMINATED CANOPY FACIAD PANELS CITY OF NAPOLEON

Dimensions 3-1000' x 2-550 FT 2 SPREAD WAY @ 10.5' SQ Square Feet 36 SQ FT

Date November 14, 1990

[Signature]  
Signature of Applicant

Application Must Be Accompanied with Sketch and Description of Proposed Installation

Base Fee \$5.00 plus \$.08 Per Sq. Ft. Estimated Cost \$ 700 ..00

SEE ATTACHED DRAWING

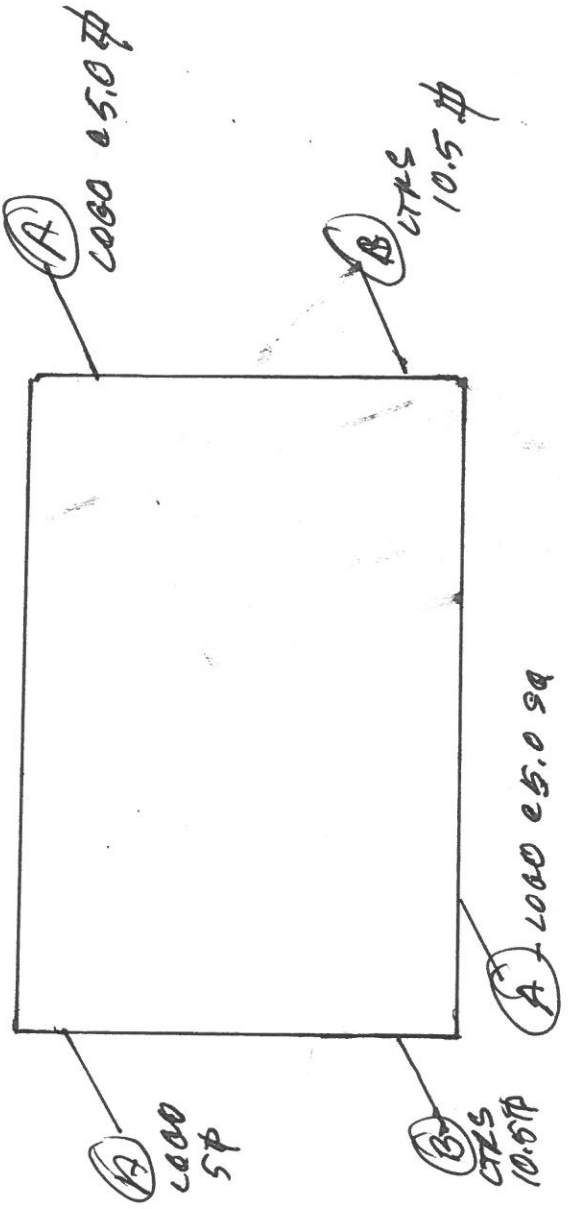

Sketch of Proposed SIGN  
also provide a Location Map  
on back

PAID  
NOV 14 1990  
CITY OF NAPOLEON

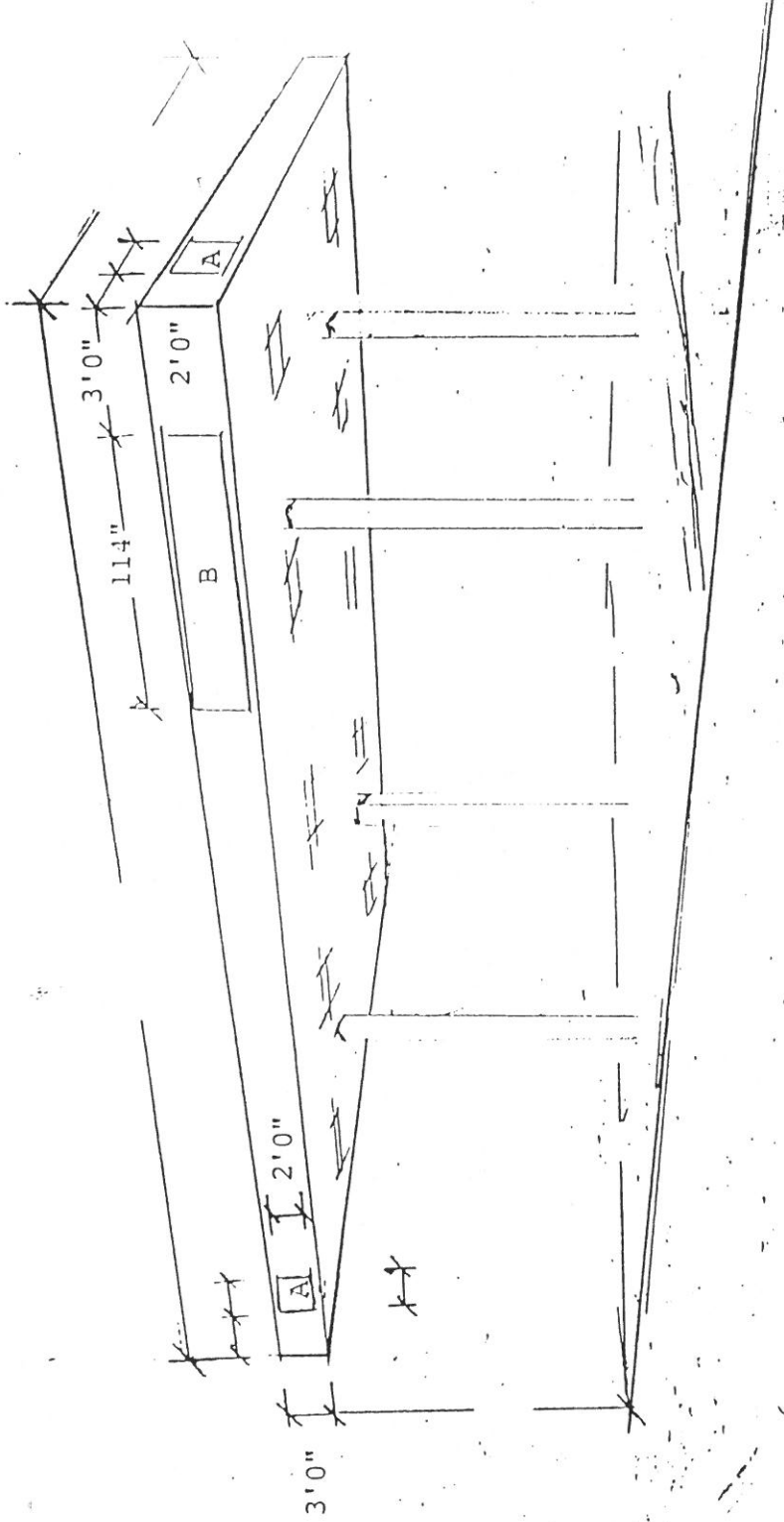

GRAPHIC "A"  
FLYING "S"

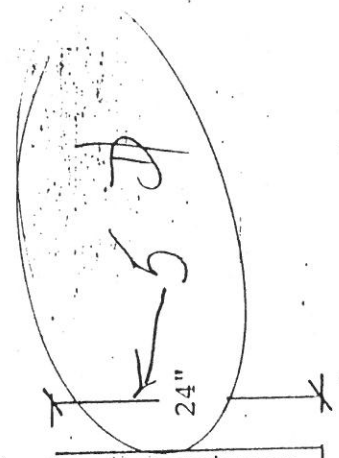
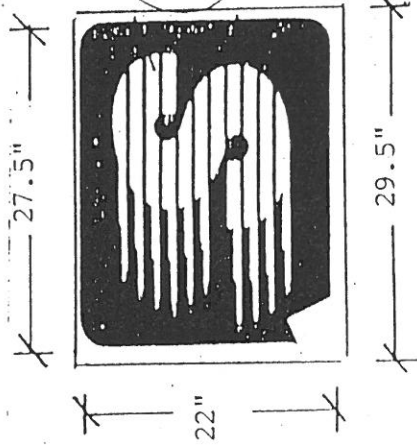

GRAPHIC "B"  
SPEEDWAY LETTERS

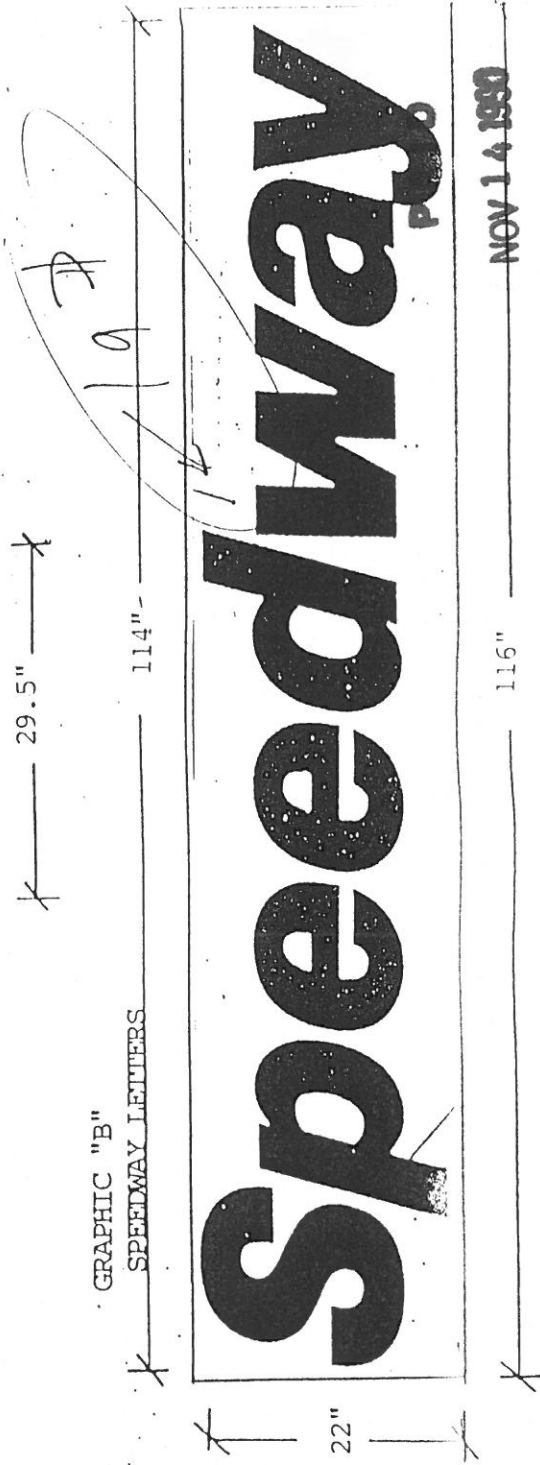

116"

NOV 14 1980

CITY OF NAPOLÉON  
**\* National**  
 ILLUMINATION & SIGN CORPORATION  
*The Lighting Maintenance Specialists*